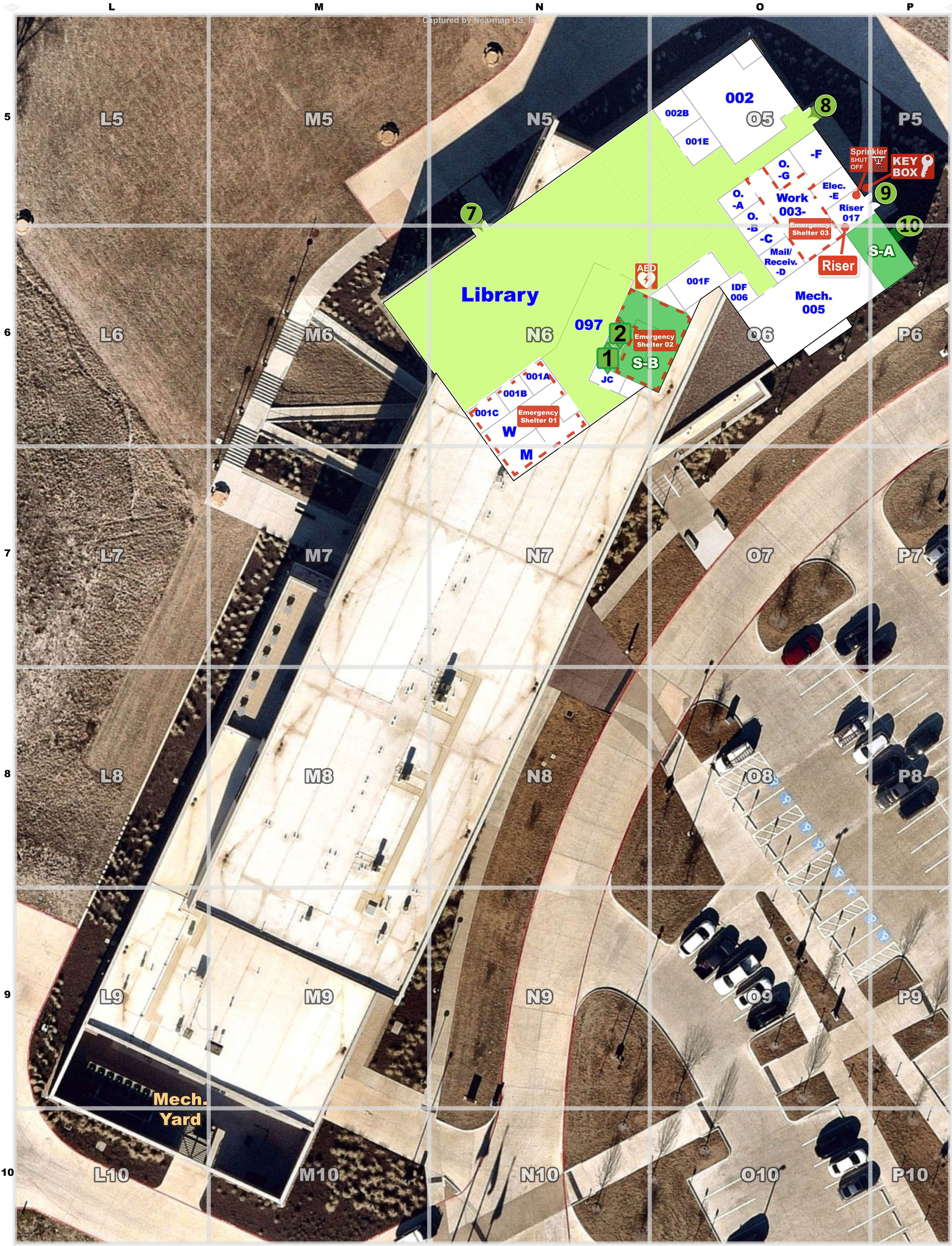

FEB 2024 | 33.291748, -96.772159 | USNG: 14S QB 07448 85845 | USA | Texas | Collin Co. | City of Celina

CRG

Collaborative Response Graphic ®© by Critical Response Group, Inc. ◊ www.CRGplans.com/Terms-Of-Use

North UP

25 YARD GRID

Version Control # V1.0

Zero Level - Micro

Collin County Community College - Celina Campus

2505 Kinship Pkwy, Celina, TX 75009

COLLIN COLLEGE

Commissioned by: Collin County Community College

FEB 2024 | 33.291748, -96.772159 | USNG: 14S QB 07448 85845 | USA | Texas | Collin Co. | City of Celina

CRG

North UP

25 YARD GRID

Version Control # V1.0

First Floor - Micro

Collin County Community College - Celina Campus

2505 Kinship Pkwy, Celina, TX 75009

COLLIN COLLEGE

Collaborative Response Graphic ®© by Critical Response Group, Inc. ◊ www.CRGplans.com/Terms-Of-Use

Commissioned by: Collin County Community College