NOV 2024 | 33.017938, -96.572109 | USNG: 14S QB 26785 55894 | USA | Texas | Collin Co. | City of Wylie

Collaborative Response Graphic ©© by Critical Response Group, Inc. ◊ www.CRGplans.com/Terms-Of-Use

North UP

30 YARD GRID

Version Control # V1.0

First Floor - Micro

Wylie Campus

Collin County Community College

391 Country Club Rd, Wylie, TX 75098

COLLIN COLLEGE

Commissioned by: Collin County Community College District

NOV 2024 | 33.017938, -96.572109 | USNG: 14S QB 26785 55894 | USA | Texas | Collin Co. | City of Wylie

CRG

Collaborative Response Graphic ®© by Critical Response Group, Inc. ◊ www.CRGplans.com/Terms-Of-Use

North UP

30 YARD GRID

Version Control # V1.0

Second Floor - Micro

Wylie Campus

Collin County Community College

391 Country Club Rd, Wylie, TX 75098

COLLIN COLLEGE

Commissioned by: Collin County Community College District

NOV 2024 | 33.017938, -96.572109 | USNG: 14S QB 26785 55894 | USA | Texas | Collin Co. | City of Wylie

CRG

Collaborative Response Graphic ®© by Critical Response Group, Inc. ◊ www.CRGplans.com/Terms-Of-Use

North UP

30 YARD GRID

Version Control # V1.0

Second Floor - Micro

Wylie Campus

Collin County Community College

391 Country Club Rd, Wylie, TX 75098

COLLIN COLLEGE

Commissioned by: Collin County Community College District

NOV 2024 | 33.017938, -96.572109 | USNG: 14S QB 26785 55894 | USA | Texas | Collin Co. | City of Wylie

CRG

Collaborative Response Graphic ©© by Critical Response Group, Inc. ◊ www.CRGplans.com/Terms-Of-Use

North UP

30 YARD GRID

Version Control # V1.0

Third Floor - Micro

Wylie Campus

Collin County Community College

391 Country Club Rd, Wylie, TX 75098

COLLIN COLLEGE

Commissioned by: Collin County Community College District

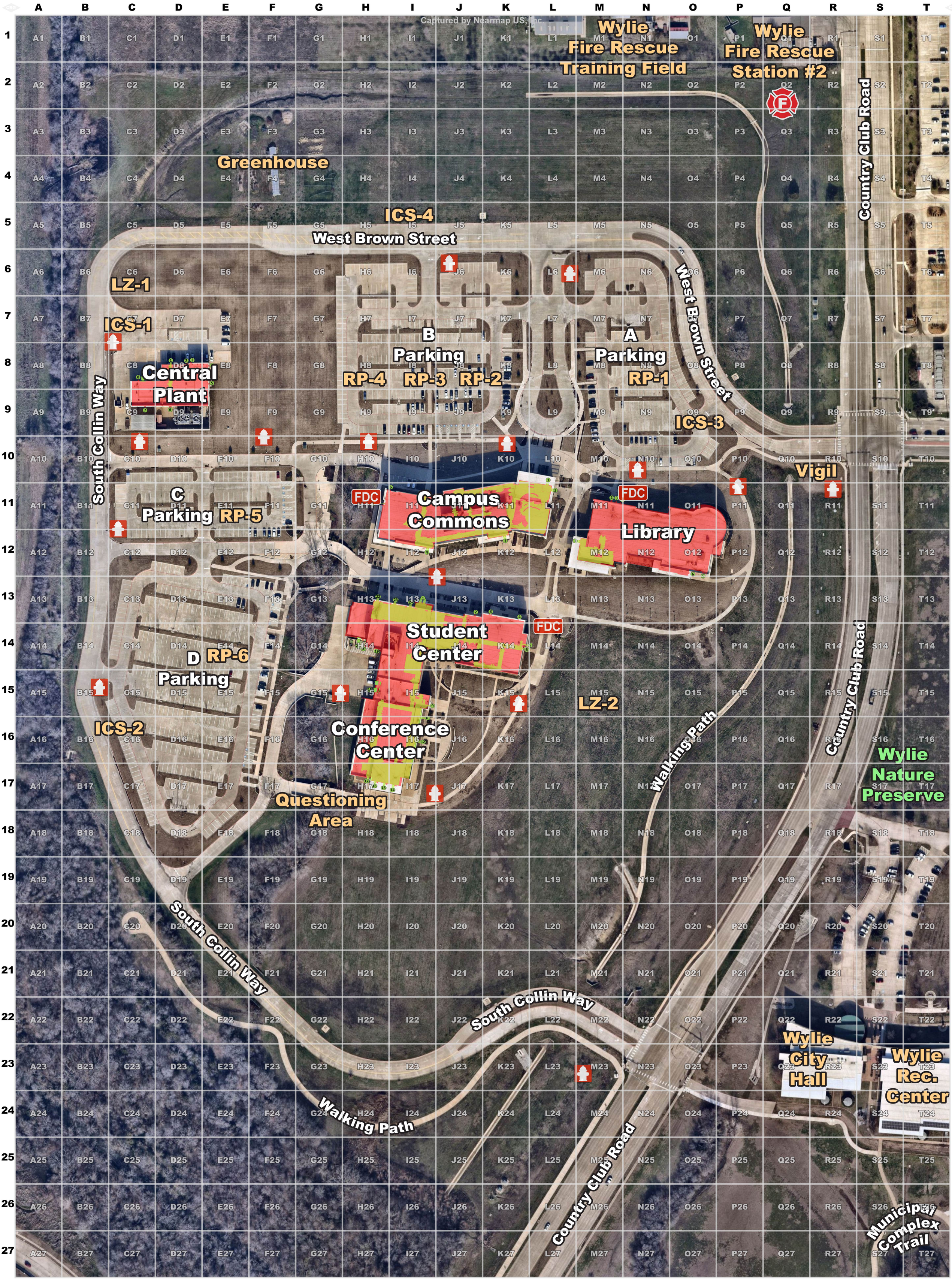

NOV 2024 | 33.017938, -96.572109 | USNG: 14S QB 26785 55894 | USA | Texas | Collin Co. | City of Wylie

CRG

North UP

30 YARD GRID

Version Control # V1.0

MACRO

Wylie Campus

Collin County Community College

391 Country Club Rd, Wylie, TX 75098

COLLIN COLLEGE

Collaborative Response Graphic ®© by Critical Response Group, Inc. ◊ www.CRGplans.com/Terms-Of-Use

Commissioned by: Collin County Community College District